

Tenor Sax

Second Line (Paul Barbarin)

Paul Barbarin
arr. Mark Braud

11

15

19

23

27

31

35

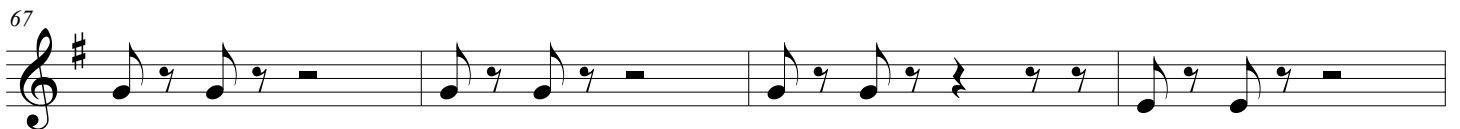
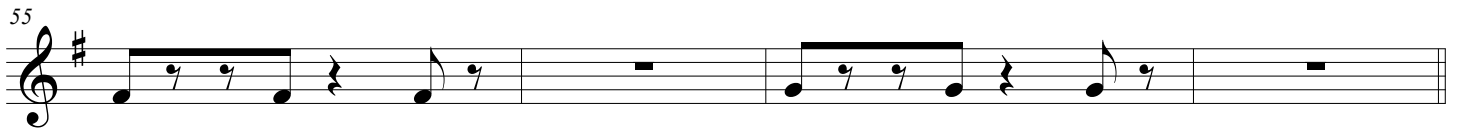
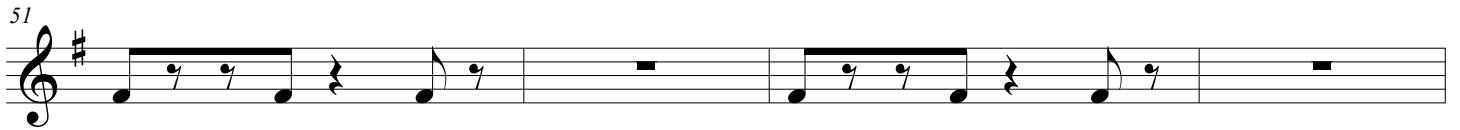
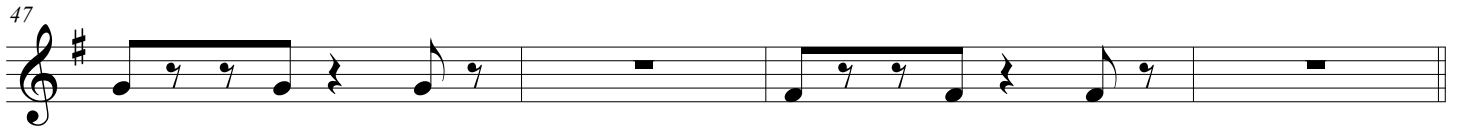
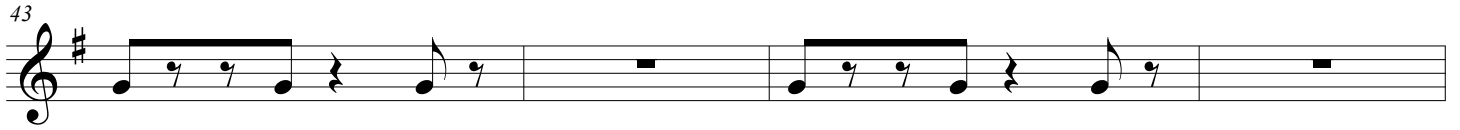
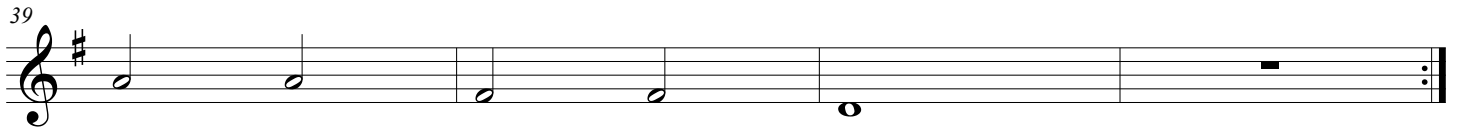

113

117
