

Second Line (Paul Barbarin)

Paul Barbarin
arr. Mark Braud

8 2

11

15

19

23

27

31

35

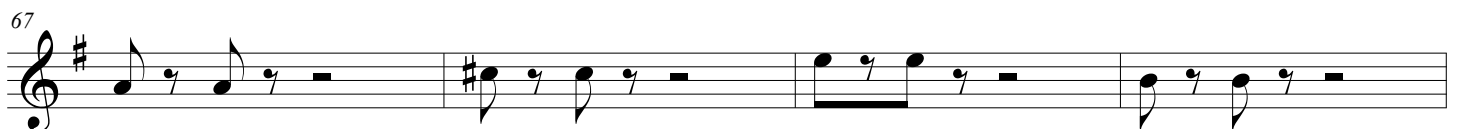
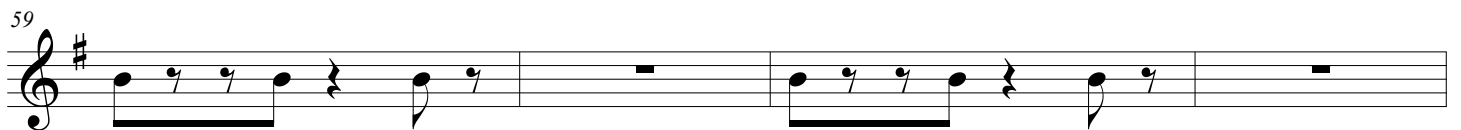
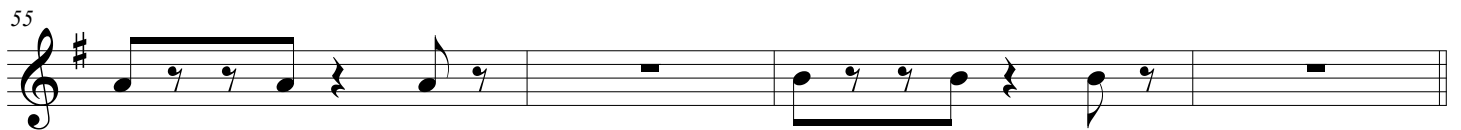
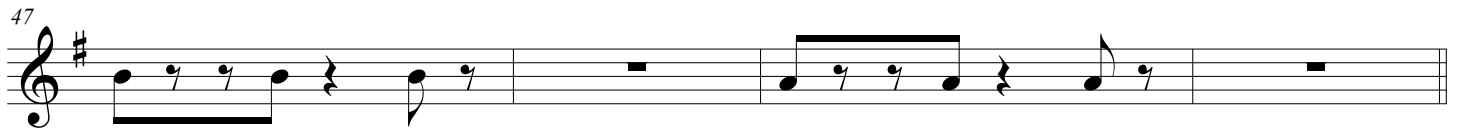
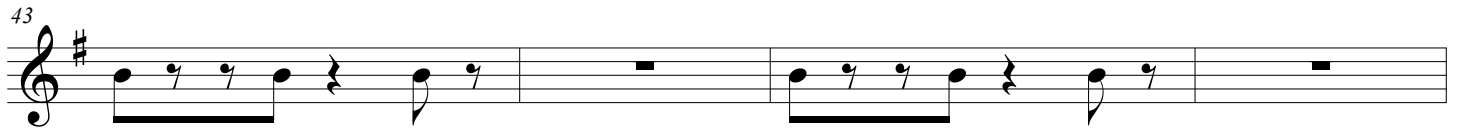
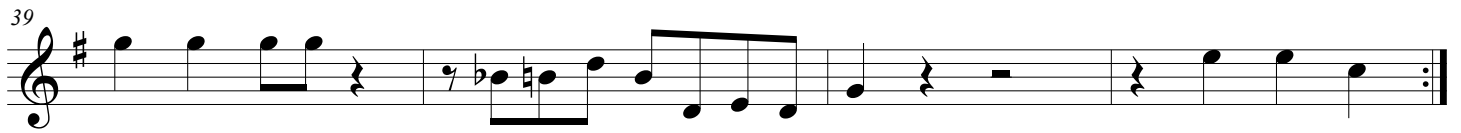

Second Line (Paul Barbarin)

75

79

83

87

91

95

99

103

107

113

117

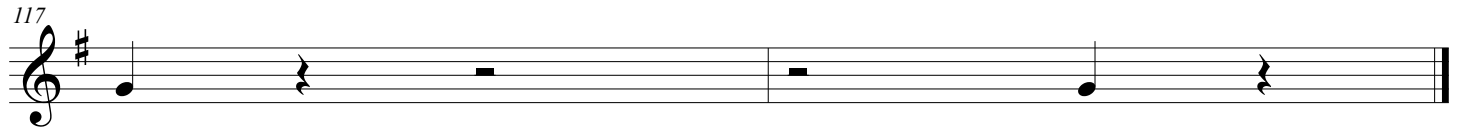
