

Tuba

Joe Avery's Piece

Second Line

Joe Avery
arr. Mark Braud

5 ♩ = 156

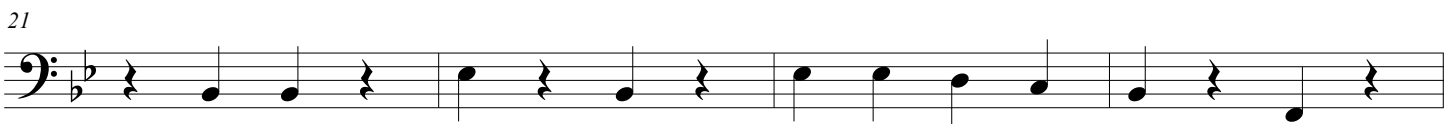
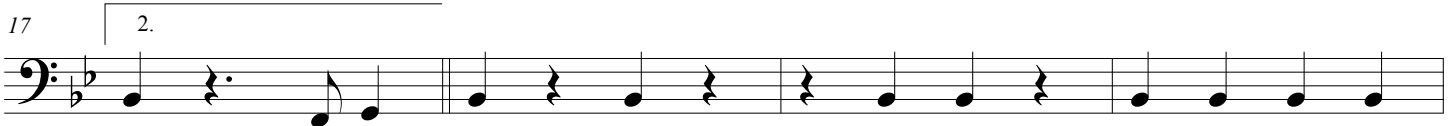
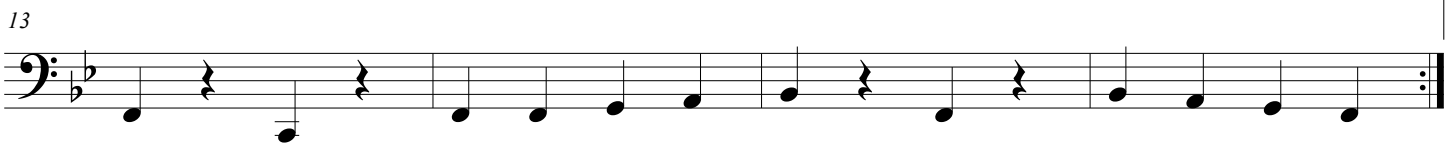
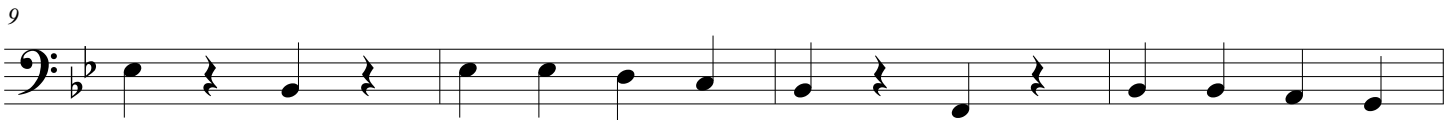

33

37

41

45

49

53

57

61

65

69

